Semi-Detached House in Atalaya

Price **€ 695,000**

Bedrooms	**4**
Bathrooms	**3**
Build Size	**202 m²**
Terrace	**30 m²**
Plot Size	**655 m²**

SETTING

- ✔ Village
- ✔ Close To Golf
- ✔ Close To Town
- ✔ Close To Schools
- ✔ Urbanisation

CONDITION

- ✔ Good

POOL

- ✔ Communal

CLIMATE CONTROL

- ✔ Air Conditioning
- ✔ Hot A/C

VIEWS

- ✔ Mountain
- ✔ Ski
- ✔ Forest
- ✔ Street

FEATURES

- ✔ Private Terrace

KITCHEN

- ✔ Fully Fitted

GARDEN

- ✔ Private

SECURITY

- ✔ Gated Complex
- ✔ Alarm System
- ✔ 24 Hour Security

PARKING

- ✔ Garage

CATEGORY

- ✔ Bargain
- ✔ Resale

Spectacular Corner Townhouse with Private Garden | Lomas de Monte Biarritz – Between Marbella & Estepona

Beautiful corner townhouse located in Lomas de Monte Biarritz, between Marbella and Estepona, just 2 km from the beach and San Pedro de Alcántara.

Set on a 423 m² plot, this 203 m² home features a bright living room with direct garden access, a fully renovated kitchen, 4 bedrooms, and 3 modern bathrooms.

Highlights include a spacious solarium, Kommerling windows, solar panels (warranty until 2029), and access to communal gardens and a swimming pool.

A Mediterranean-style home that combines privacy, comfort, and an unbeatable location — perfect as a family residence or investment on the Costa del Sol.

View Property Online

GALLERY

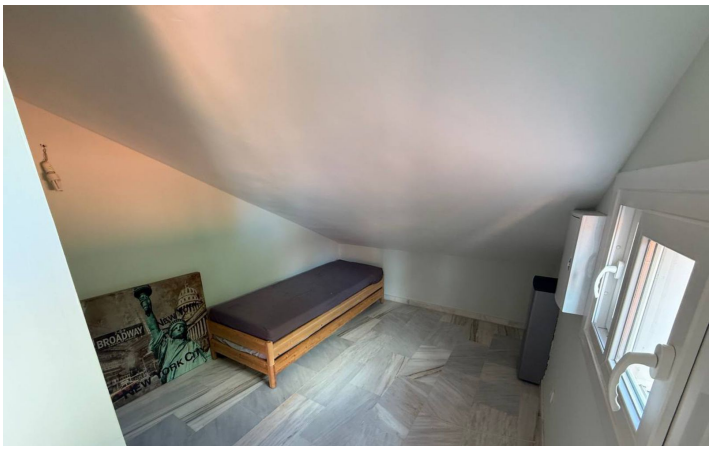

ViVi Real Estate | Calle Almendralejo de Jarales 5 Mijas Costa, 29640

Tel: +34 672 816 975

Email: sales@vivi-realestate.com | Web: www.vivi-realestate.com