

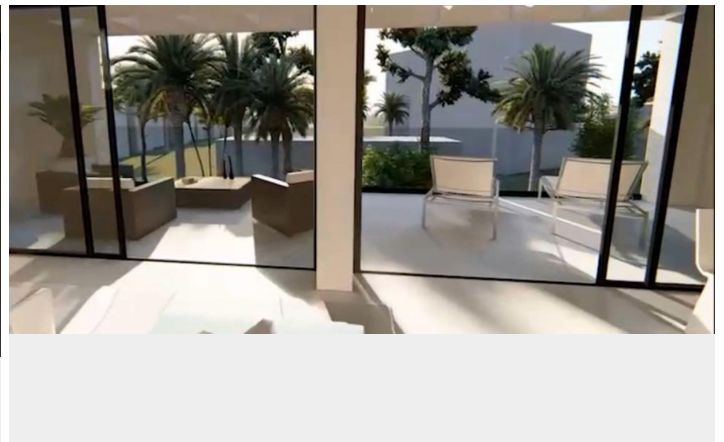

TOTAL PERMITIDO LOCALES : 840,6 m<sup>2</sup>  
TOTAL CONSTRUIDO LOCALES : 239,05 m<sup>2</sup>

TOTAL PERMITIDO VIVIENDA: 560,40 m<sup>2</sup>  
TOTAL CONSTRUIDO VIVIENDA: 560,40 m<sup>2</sup>

TOTAL PERMITIDO PROYECTO: 1401 m<sup>2</sup>  
TOTAL CONSTRUIDO PROYECTO: 799.45 m<sup>2</sup>

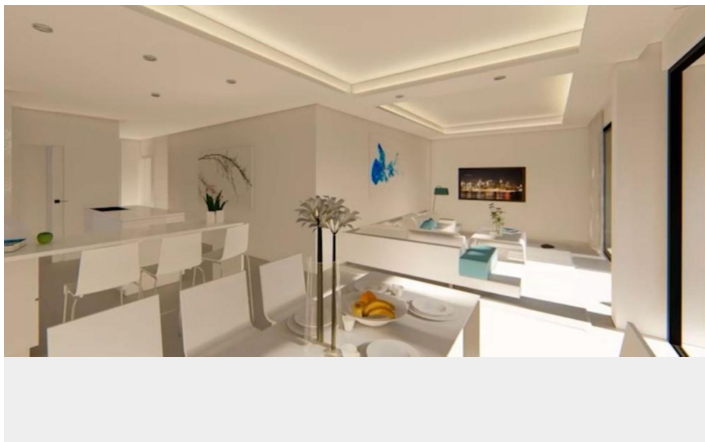

# Residential Plot in Cancelada

Price **€ 1,150,000**

Plot Size

**1401 m<sup>2</sup>**

---

## **ORIENTATION**

✓ South

## **VIEWS**

✓ Sea

---

Land in Playa Bella in Cancelada, Playa road, intended for building apartments and a commercial area.

[View Property Online](#)

# GALLERY

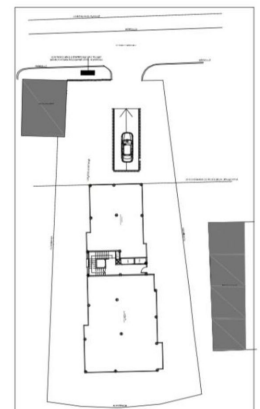
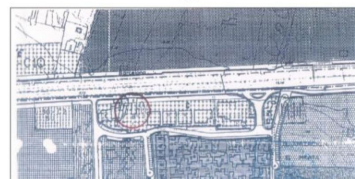
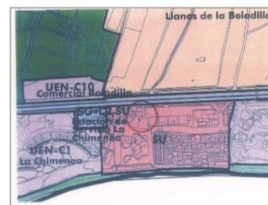
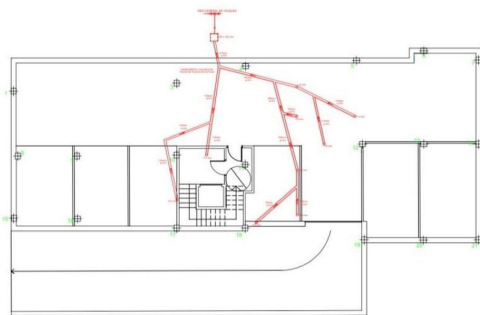
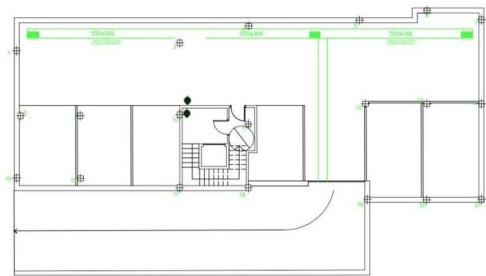

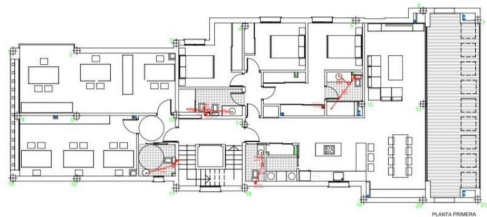
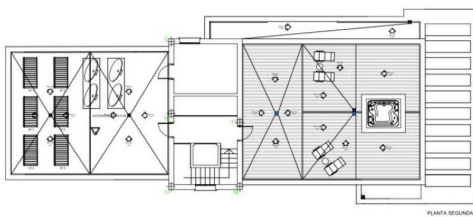
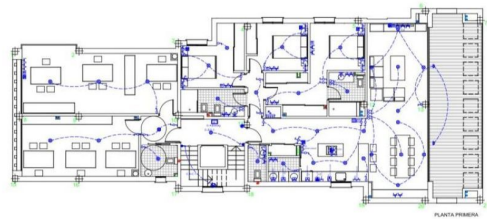
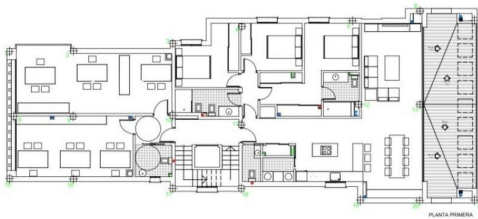
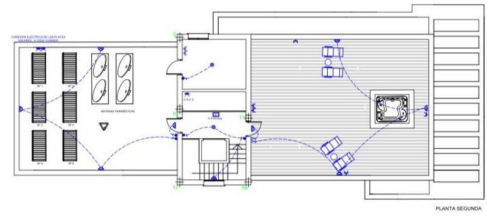

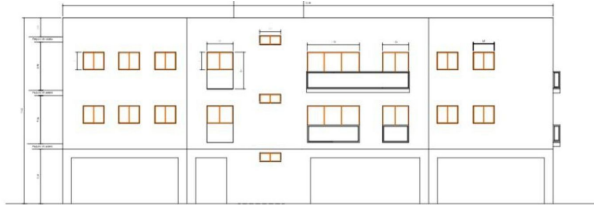
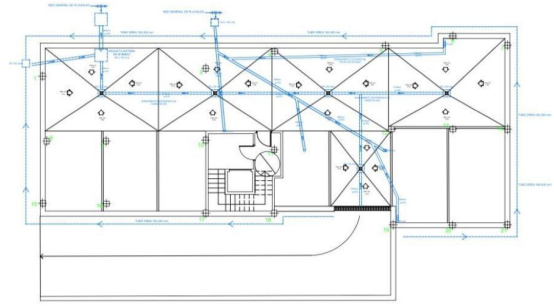
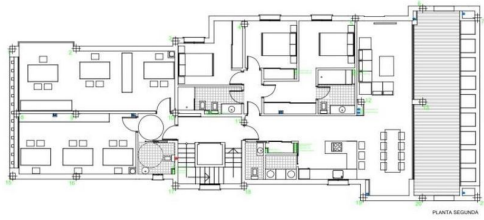

ALZADO DEBTE

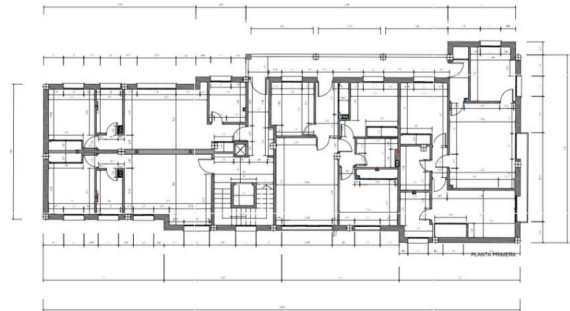
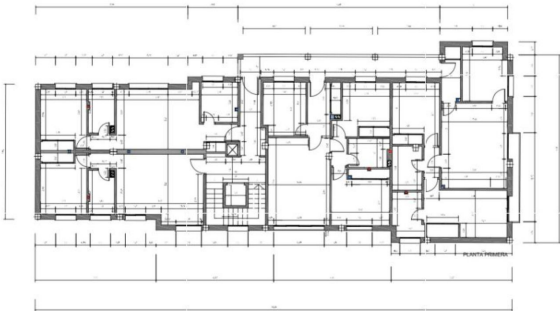
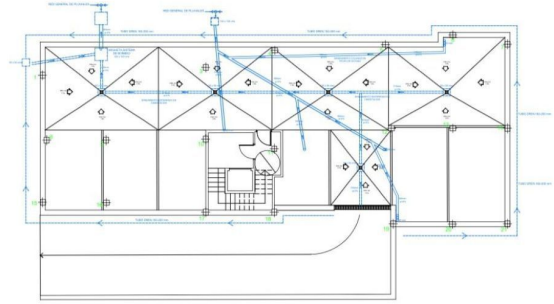

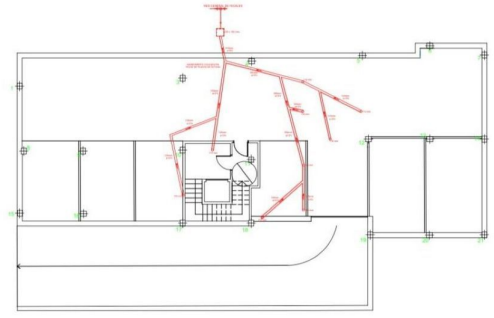
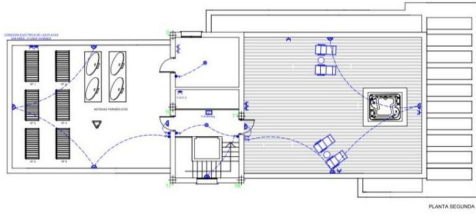

ViVi Real Estate | Calle Almendralejo de Jarales 5 Mijas Costa, 29640

Tel: +34 672 816 975

Email: [sales@vivi-realestate.com](mailto:sales@vivi-realestate.com) | Web: [www.vivi-realestate.com](http://www.vivi-realestate.com)