wuap72y7is

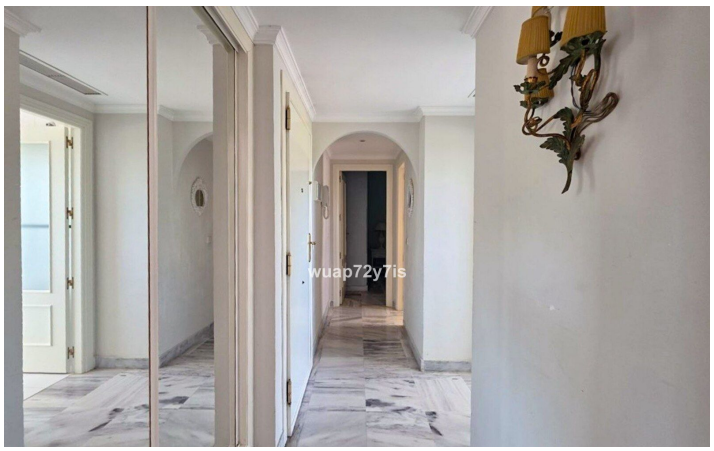
wuap72y7is

wuap72y7is

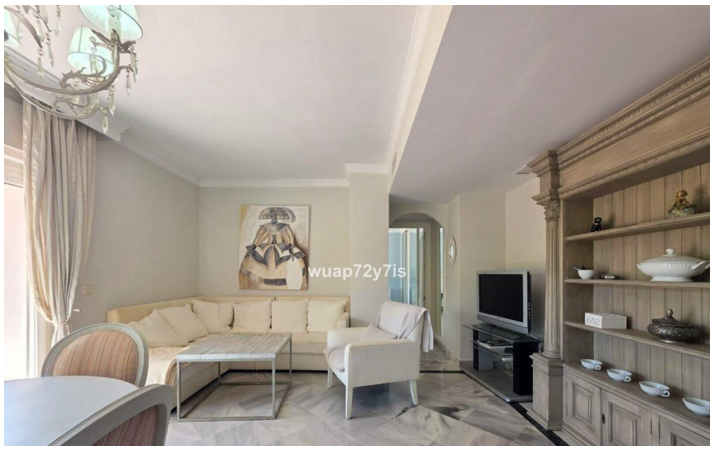
wuap72y7is

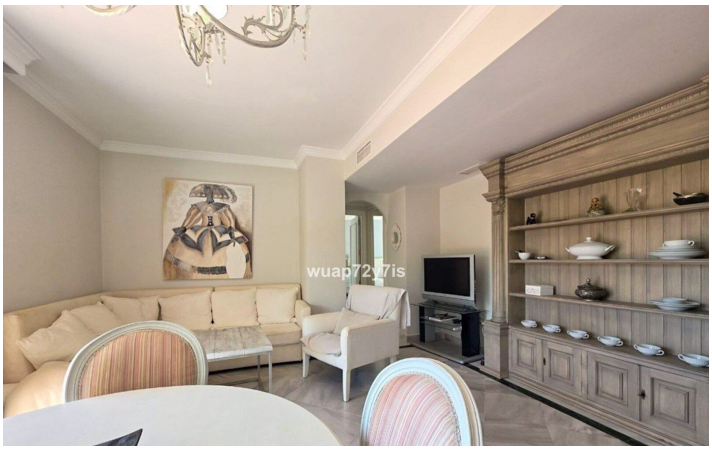
wuap72y7is

Penthouse in Marbella

Price **€ 535,000**

Bedrooms	**2**
Bathrooms	**2**
Build Size	**72 m²**
Terrace	**76 m²**
Plot Size	**148 m²**

SETTING

- ✔ Close To Shops
- ✔ Close To Sea
- ✔ Close To Town
- ✔ Urbanisation

ORIENTATION

- ✔ South

POOL

- ✔ Communal

CLIMATE CONTROL

- ✔ Air Conditioning

VIEWS

- ✔ Mountain
- ✔ Panoramic
- ✔ Garden

FEATURES

- ✔ Covered Terrace
- ✔ Lift
- ✔ Near Transport
- ✔ Private Terrace
- ✔ WiFi
- ✔ Paddle Tennis

FURNITURE

- ✔ Fully Furnished

KITCHEN

- ✔ Fully Fitted

GARDEN

- ✔ Communal

SECURITY

- ✔ Gated Complex
- ✔ 24 Hour Security
- ✔ Safe

PARKING

- ✔ Underground

UTILITIES

- ✔ Electricity
- ✔ Drinkable Water

CATEGORY

✔ Cheap

Penthouse with a Stunning Views in Nueva Andalucía, Marbella

Imagine starting your morning on your own grand terrace with a cup of coffee and a breathtaking view of the majestic La Concha mountain. Located in the prestigious gated community of Dama de la Noche, this apartment is designed for those who want to experience the ultimate Mediterranean lifestyle.
The massive lounge-terrace is the crown jewel of the property, offering the perfect open-air space for sunbathing, al fresco dining, and unforgettable evenings under the stars.

Thoughtful Comfort:
Spacious Living Area: A bright living and dining room that seamlessly flows out onto the terrace.
Master Bedroom: A private retreat featuring its own en-suite bathroom and direct access to those stunning mountain views.
Second Bedroom: A separated, cozy bedroom ideal for guests, children, or a home office.
Practicality: Two full bathrooms and an efficiently designed kitchen.

Location & Amenities:
The Dama de la Noche urbanization offers 24/7 security, lush tropical gardens, lagoon-style swimming pools, and paddle tennis courts. Best of all, you are within walking distance of the famous Puerto Banús, sandy beaches, world-class golf courses, and Marbella’s finest restaurants

View Property Online

GALLERY

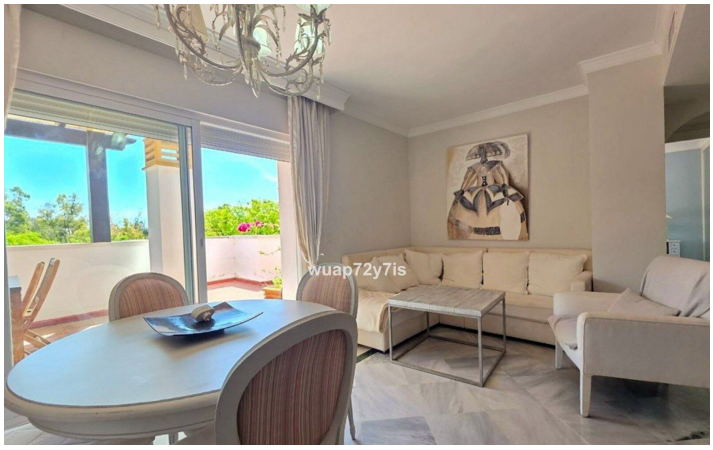
wuap72y7is

wuap72y7is

wuap72y7is

wuap72y7is

wuap72y7is

wuap72y7is

wuap72y7is

ViVi Real Estate | Calle Almendralejo de Jarales 5 Mijas Costa, 29640

Tel: +34 672 816 975

Email: sales@vivi-realestate.com | Web: www.vivi-realestate.com