HAUS 5 SCHLAFRÄUME 5 BÄDER IN BENAHAVÍS

Benahavís

REF# V4675048 **3.950.000 €**

BETTEN	BÄDER	GEBAUT	GRUNDRISS
5	5	753 m²	1644 m²

Located in the prestigious gated area of El Herrojo Alto, close to the famous of La Quinta Golf & Country Club, stands this luxurious five-bedroom villa, exhibiting Mediterranean elegance and epitomizing a life of luxury. This exceptional dwelling benefits from an exclusive location, offering unmatched vistas of the sea, golf courses, and mountains. Its strategic location grants swift access to celebrated amenities and distinguished golf courses like La Quinta, Las Brisas, Los Naranjos, and Aloha.

Positioned on a sizable secluded plot, the villa provides spacious living, featuring five bedrooms and five bathrooms. Its southeast orientation saturates the residence in plentiful natural light and warmth, augmenting the home's serene aura.

On entering the property we immediately are captivated by the majestic double-height entrance hall, five substantial bedrooms, five bathrooms, a kitchen outfitted with modern amenities and breakfast nook, a grand dining room, a spacious living area, a temperature-regulated wine cellar, and a recreation room

furnished with a pool table, bar, and a projector. Additional features include a laundry room, abundant storage space, and staff quarters with a living area, bedroom, and bathroom.

The master suite is a tranquil retreat, boasting stunning sea views, an ample walk-in closet, and a refined fireplace. The adjacent bathroom is crafted meticulously, radiating unmatched opulence.
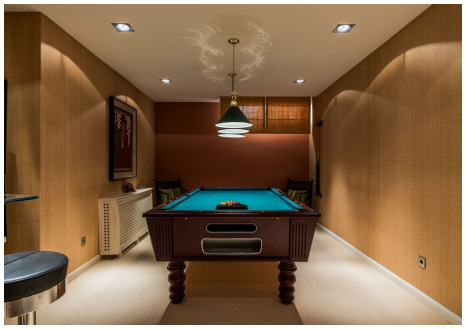
Outside, the residence maintains its charm with a heated saltwater pool and broad terraces, perfect for unwinding and basking in the sun. Advanced technology fortifies the villa, including a security alarm system with cameras, underfloor heating, an elevator servicing all floors, and a B&O domotic system.