

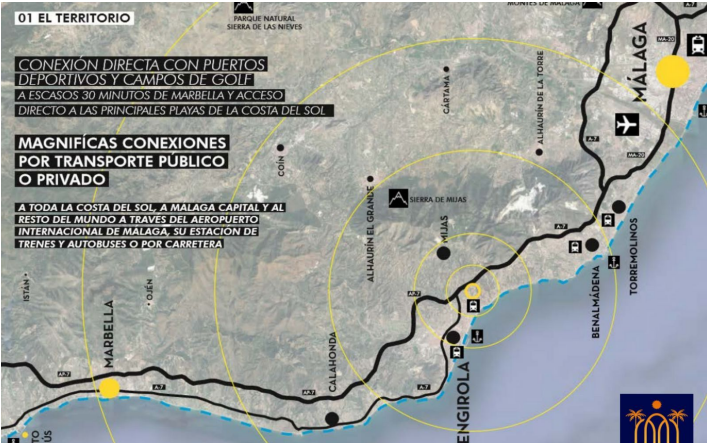

INVERSIÓN 11 (11-01)	INVERSIÓN 12 (11-02)	INVERSIÓN 13 (11-03)	INVERSIÓN 14 (11-04)
Parcela: 244,57 m ²	Parcela: 242,80 m ²	Parcela: 242,70 m ²	Parcela: 241,05 m ²
Total construida: 243,58 m ²	Total construida: 242,59 m ²	Total construida: 241,58 m ²	Total construida: 240,58 m ²
INVERSIÓN 15 (11-05)	INVERSIÓN 16 (11-06)	INVERSIÓN 17 (11-07)	INVERSIÓN 18 (11-08)
Parcela: 240,57 m ²	Parcela: 240,57 m ²	Parcela: 240,57 m ²	Parcela: 240,57 m ²
Total construida: 240,58 m ²	Total construida: 240,58 m ²	Total construida: 240,58 m ²	Total construida: 240,58 m ²
INVERSIÓN 19 (11-09)	INVERSIÓN 20 (11-10)	INVERSIÓN 21 (11-11)	INVERSIÓN 22 (11-12)
Parcela: 247,31 m ²	Parcela: 247,31 m ²	Parcela: 247,31 m ²	Parcela: 247,31 m ²
Total construida: 246,58 m ²	Total construida: 246,58 m ²	Total construida: 246,58 m ²	Total construida: 246,58 m ²



Residential Plot in Torreblanca

Price **€ 1,000,000**

Plot Size

5100 m²

SETTING

- ✓ Close To Sea
- ✓ Close To Schools
- ✓ Urbanisation

ORIENTATION

- ✓ South
- ✓ West

CONDITION

- ✓ New Construction

POOL

- ✓ Private
- ✓ Room For Pool

CLIMATE CONTROL

- ✓ Air Conditioning
- ✓ Pre Installed A/C

VIEWS

- ✓ Sea
- ✓ Mountain
- ✓ Panoramic
- ✓ Garden
- ✓ Pool
- ✓ Courtyard
- ✓ Street

FEATURES

- ✓ Private Terrace
- ✓ Basement

FURNITURE

- ✓ Not Furnished

KITCHEN

- ✓ Partially Fitted

GARDEN

- ✓ Private

PARKING

- ✓ Garage
- ✓ Private

UTILITIES

- ✓ Electricity
- ✓ Drinkable Water
- ✓ Photovoltaic solar panels
- ✓ Solar water heating

CATEGORY

- ✓ Investment
- ✓ With Planning Permission

Great investment opportunity - Two urban plots for sale.

1st Urban plot of 1600m for the construction of 5-6 chalets with panoramic views of the sea and the mountains with a favorable pre-project presented to the town hall.

2nd Urban plot of 3500m for the construction of an urbanization of up to 12 villas with direct views of the sea and enough space to build common areas, swimming pools, gardens, etc.

This project allows an occupation of 20% and 40% of the building with the possibility of increasing the building by delivering a part of the plots to the council.

The plots are located in one of the best locations in Torreblanca, and in which access to it directly from the A-7 is scheduled to open in a few months.

The purchase of the lots can be done both separately and jointly. Project with great profitability since there are no longer lots of these surfaces.

[View Property Online](#)

GALLERY

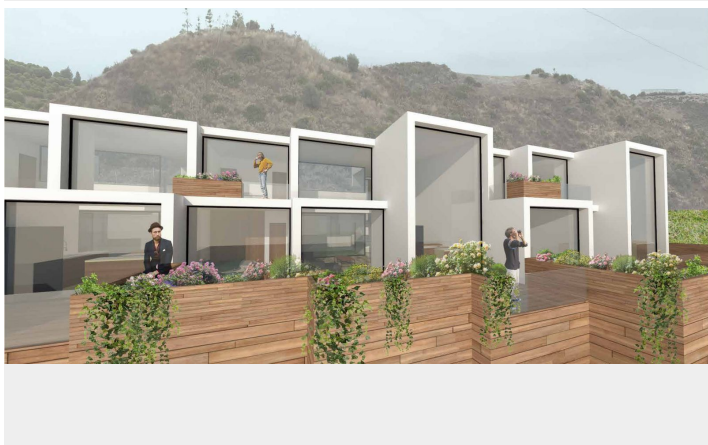

ViVi Real Estate | Calle Almendralejo de Jarales 5 Mijas Costa, 29640

Tel: +34 672 816 975

Email: sales@vivi-realestate.com | Web: www.vivi-realestate.com