Ground Floor Apartment in Nueva Andalucía

Price **€ 525,000**

Bedrooms	**2**
Bathrooms	**2**
Build Size	**122 m²**
Plot Size	**122 m²**

SETTING

- ✔ Close To Golf
- ✔ Close To Shops
- ✔ Close To Town
- ✔ Close To Schools
- ✔ Urbanisation

ORIENTATION

- ✔ South

CONDITION

- ✔ Good

POOL

- ✔ Communal

CLIMATE CONTROL

- ✔ Air Conditioning
- ✔ Hot A/C
- ✔ Cold A/C
- ✔ Central Heating

VIEWS

- ✔ Garden

FEATURES

- ✔ Covered Terrace
- ✔ Lift
- ✔ Fitted Wardrobes
- ✔ Near Transport
- ✔ Private Terrace
- ✔ Ensuite Bathroom

FURNITURE

- ✔ Fully Furnished

KITCHEN

- ✔ Fully Fitted

GARDEN

- ✔ Communal

SECURITY

- ✔ Gated Complex
- ✔ Electric Blinds

PARKING

- ✔ Underground

CATEGORY

✔ Resale

Property in unbeatable location, as is the area of Aloha, with all kinds of services within walking distance.

We present a ground floor flat with 2 bedrooms and 2 bathrooms, refurbished kitchen, spacious living-dining room, with a nice terrace to enjoy the summer time.

Urbanisation with communal areas in very good condition, nice gardens and excellent condition of communal swimming pool.

Contact us for more information and to arrange a viewing. Keys available in the office.

View Property Online

GALLERY

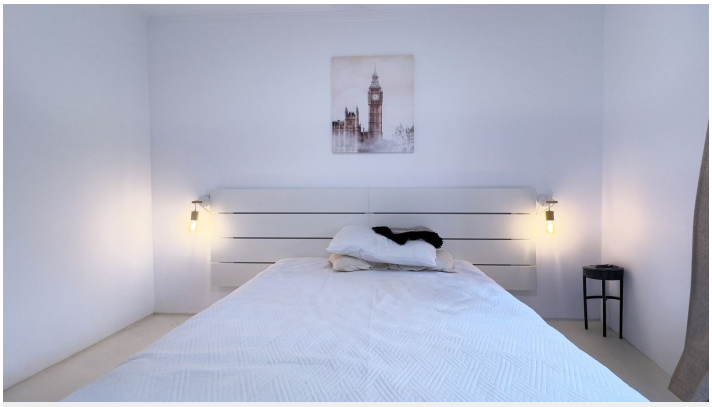

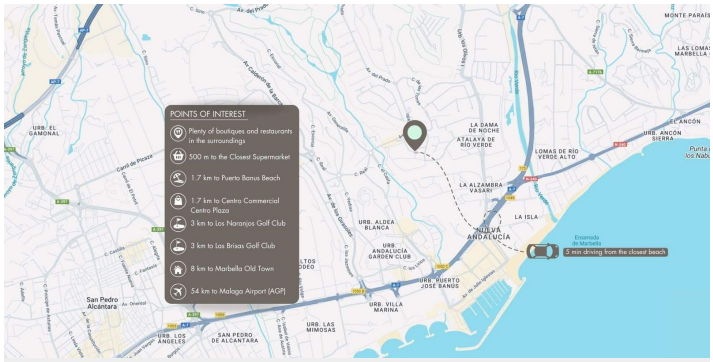

ViVi Real Estate | Calle Almendralejo de Jarales 5 Mijas Costa, 29640

Tel: +34 672 816 975

Email: sales@vivi-realestate.com | Web: www.vivi-realestate.com