Reference: R5241994

WWW.VIVI-REALESTATE.COM
WWW.VIVI-HOMES.COM

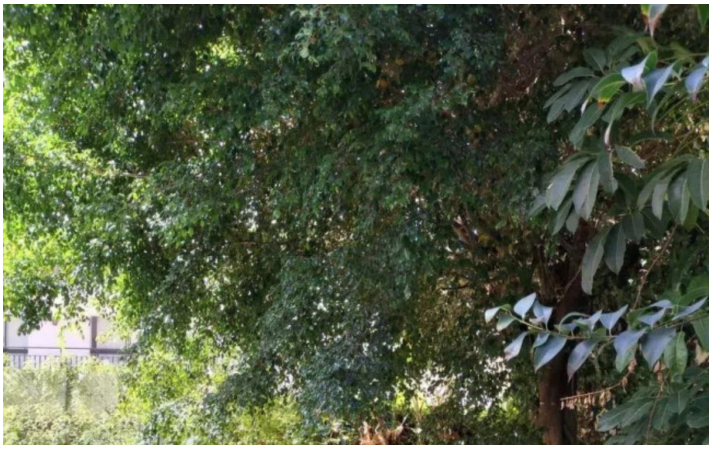

Middle Floor Apartment in Marbella

Price **€ 638,000**

Bedrooms	**3**
Bathrooms	**2**
Build Size	**90 m²**
Plot Size	**90 m²**

SETTING

- ✔ Town
- ✔ Suburban
- ✔ Commercial Area
- ✔ Beachside
- ✔ Close To Port
- ✔ Close To Shops
- ✔ Close To Sea
- ✔ Close To Schools
- ✔ Marina
- ✔ Close To Marina
- ✔ Urbanisation

ORIENTATION

- ✔ West

CONDITION

- ✔ Restoration Required

POOL

- ✔ Communal
- ✔ Children`s Pool

VIEWS

- ✔ Garden

FEATURES

- ✔ Lift
- ✔ Fitted Wardrobes
- ✔ Near Transport
- ✔ WiFi
- ✔ Ensuite Bathroom
- ✔ Access for people with reduced mobility
- ✔ Courtesy Bus
- ✔ Near Mosque
- ✔ Near Church
- ✔ Fiber Optic

KITCHEN

- ✔ Fully Fitted

GARDEN

- ✔ Communal

SECURITY

- ✔ Gated Complex

PARKING

- ✔ Underground
- ✔ Garage
- ✔ Covered
- ✔ Private

CATEGORY

- ✔ Resale

Middle Floor Apartment, Marbella, Costa del Sol.

3 Bedrooms, 2 Bathrooms, Built 90 m².

Setting : Town, Suburban, Commercial Area, Beachside, Close To Port, Close To Shops, Close To Sea, Close To Schools, Marina, Close To Marina, Urbanisation.

Orientation : West.

Condition : Restoration Required.

Pool : Communal, Children`s Pool.

Views : Garden.

Features : Lift, Fitted Wardrobes, Near Transport, WiFi, Ensuite Bathroom, Access for people with reduced mobility, Courtesy Bus, Near Mosque, Near Church, Fiber Optic.

Kitchen : Fully Fitted.

Garden : Communal.

Security : Gated Complex.

Parking : Underground, Garage, Covered, Private.

Category : Resale.

View Property Online

GALLERY

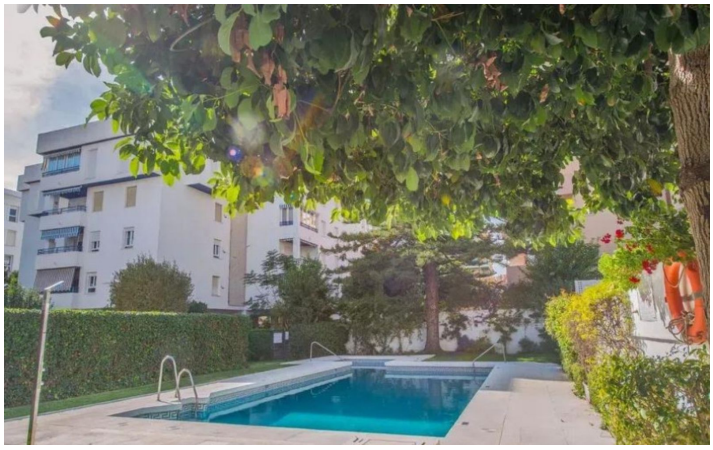

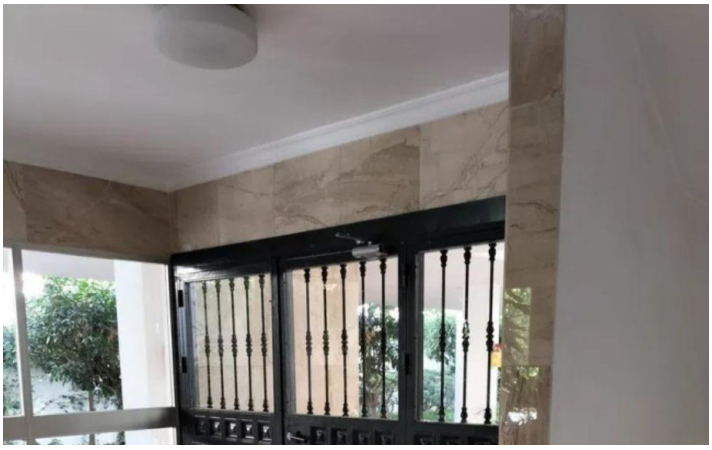

ViVi Real Estate | Calle Almendralejo de Jarales 5 Mijas Costa, 29640

Tel: +34 672 816 975

Email: sales@vivi-realestate.com | Web: www.vivi-realestate.com