Reference: R5075440

WWW.VIVI-REALESTATE.COM
WWW.VIVI-HOMES.COM

Detached Villa in Marbella

Price **€ 1,690,000**

Bedrooms	**5**
Bathrooms	**4**
Build Size	**283 m²**
Terrace	**23 m²**
Plot Size	**1359 m²**

SETTING

- ✔ Close To Golf
- ✔ Close To Town
- ✔ Close To Schools
- ✔ Urbanisation

ORIENTATION

- ✔ South East
- ✔ South
- ✔ South West

CONDITION

- ✔ Good
- ✔ Fair

POOL

- ✔ Private

CLIMATE CONTROL

- ✔ Air Conditioning

VIEWS

- ✔ Golf
- ✔ Panoramic
- ✔ Garden
- ✔ Pool

FEATURES

- ✔ Covered Terrace
- ✔ Fitted Wardrobes
- ✔ Private Terrace
- ✔ Satellite TV
- ✔ WiFi
- ✔ Guest Apartment
- ✔ Utility Room
- ✔ Ensuite Bathroom
- ✔ Marble Flooring
- ✔ Double Glazing

FURNITURE

- ✔ Not Furnished
- ✔ Optional

KITCHEN

- ✔ Fully Fitted
- ✔ Partially Fitted

GARDEN

- ✔ Private

SECURITY

- ✔ Electric Blinds
- ✔ Entry Phone

PARKING

- ✔ Covered
- ✔ Street
- ✔ More Than One
- ✔ Private

UTILITIES

- ✔ Electricity
- ✔ Drinkable Water
- ✔ Telephone

CATEGORY

- ✔ Golf

Stunning Mediterranean Villa by the Golf Course in Marbella with 24-Hour Security

This elegant Mediterranean-style villa enjoys a privileged location next to the golf course, just minutes away from the golden beaches of Bahía de Marbella and the vibrant heart of Marbella.
The spacious home is distributed over two levels and features four bedrooms (including one conveniently located on the ground floor), four bathrooms, a bright living room with a cozy fireplace, and a generously sized independent kitchen.
Set on a plot of more than 1,000 m², the villa boasts beautifully landscaped gardens and a private swimming pool—perfect for outdoor living and entertaining.
Situated within an exclusive residential complex offering 24-hour security and communal swimming pools, this property combines comfort, style, and peace of mind.
An ideal choice for those seeking a luxurious villa close to Marbella’s best beaches, top golf courses, and all the amenities of the city center.

House also for Rent.
Rented unfurnished, with the option to rent furnished for an additional €10,000.
11-month rental contract.

View Property Online

GALLERY

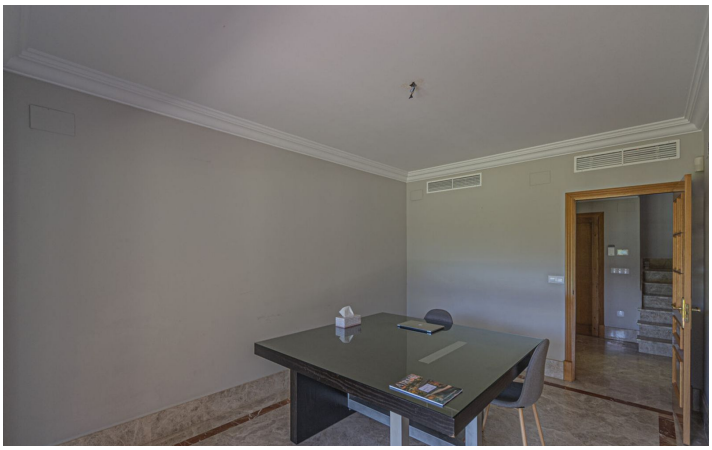

ViVi Real Estate | Calle Almendralejo de Jarales 5 Mijas Costa, 29640

Tel: +34 672 816 975

Email: sales@vivi-realestate.com | Web: www.vivi-realestate.com