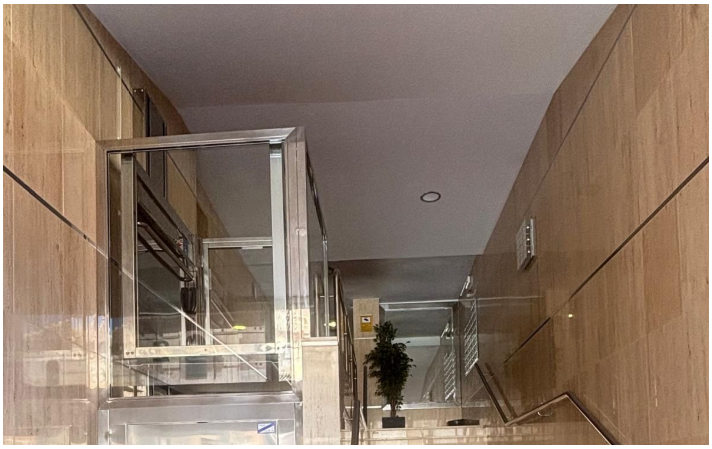

Middle Floor Apartment in Málaga

Price **€ 690,000**

Bedrooms	**4**
Bathrooms	**2**
Build Size	**105 m²**
Terrace	**10 m²**
Plot Size	**115 m²**

SETTING

- ✔ Close To Port
- ✔ Close To Shops
- ✔ Close To Sea
- ✔ Close To Town
- ✔ Close To Schools

CONDITION

- ✔ Good

CLIMATE CONTROL

- ✔ Air Conditioning

VIEWS

- ✔ Urban
- ✔ Street

FEATURES

- ✔ Covered Terrace
- ✔ Lift
- ✔ Near Transport
- ✔ WiFi

FURNITURE

- ✔ Part Furnished

SECURITY

- ✔ 24 Hour Security

PARKING

- ✔ Private

CATEGORY

- ✔ Luxury

Spacious 4-Bedroom Apartment in Central Málaga – 7th Floor with Prime Location

Discover this generous 4-bedroom apartment located on the 7th floor of a well-maintained building in the heart of Málaga. Enjoy an unbeatable location just steps away from hospitals, shops, supermarkets, restaurants, and only a short walk to the beach and historic city center.

The property offers a smart and functional layout, ideal for families or investors. Bright and airy rooms with open city

views create a comfortable living environment. This apartment has great potential and is ready to be customized to your taste, situated in one of the most sought-after and convenient areas of the city.

Perfect for those looking for urban comfort with easy access to all essential services.

View Property Online

GALLERY

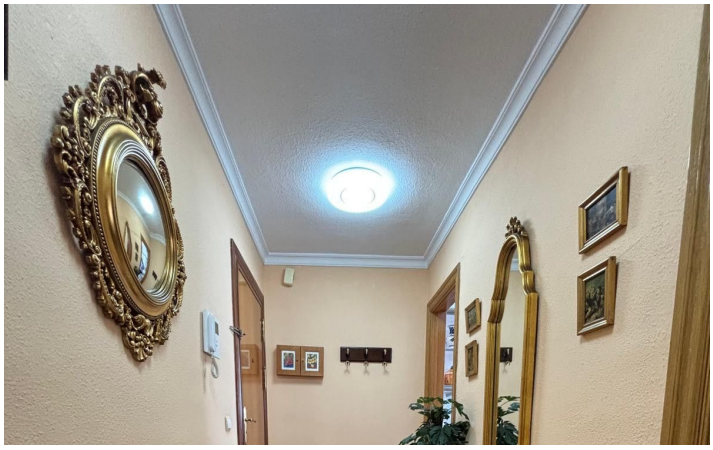
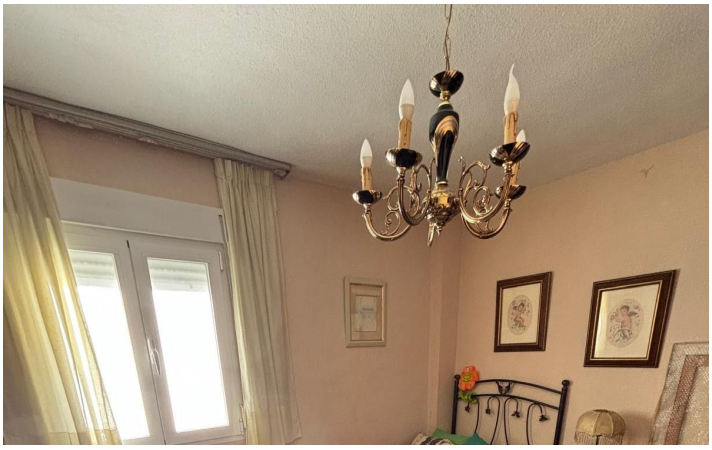

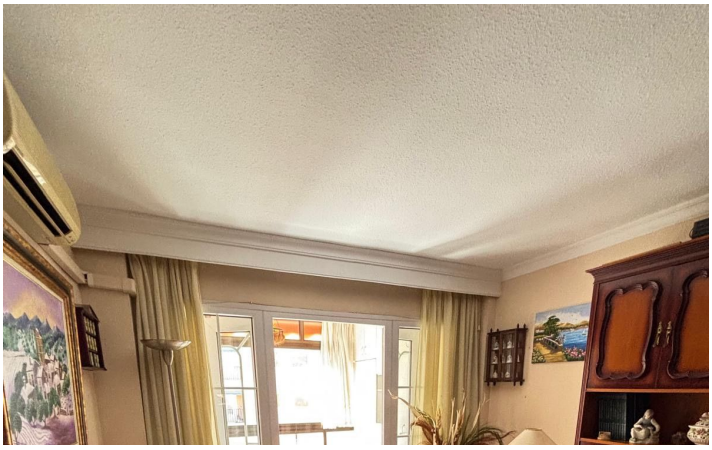

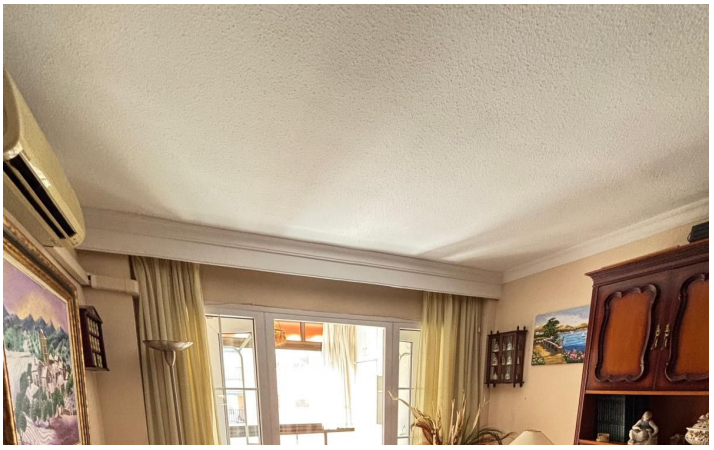
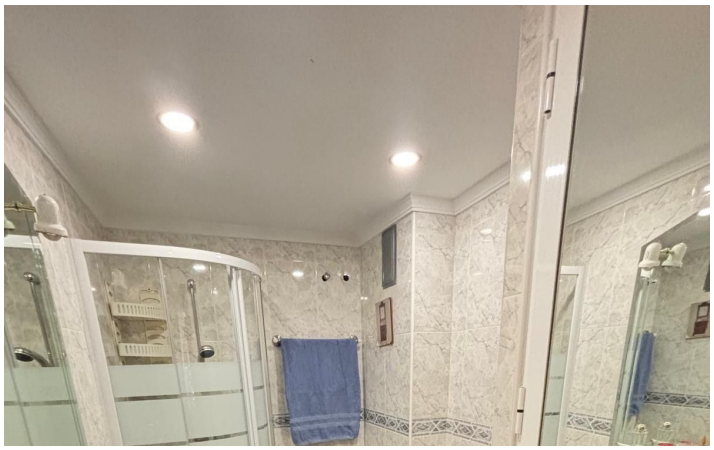
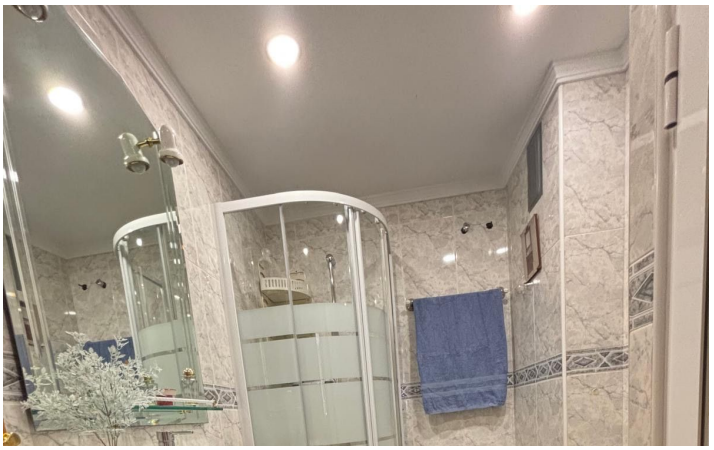

ViVi Real Estate | Calle Almendralejo de Jarales 5 Mijas Costa, 29640

Tel: +34 672 816 975

Email: sales@vivi-realestate.com | Web: www.vivi-realestate.com